

**SCHEDULE OF JOINERS**

D	DOOR	6'-0" x 7'-0"	1829 x 2134
DOOR	3'-0" x 7'-0"	914 x 2134	
W1	WINDOW	6'-0" x 4'-0"	1829 x 1219
W2	WINDOW	4'-0" x 4'-0"	1219 x 1219
W3	WINDOW	2'-0" x 4'-0"	610 x 1219
V1	VENTILATOR	2'-0" x 2'-0"	762 x 610
D2	DOOR	2'-0" x 7'-0"	762 x 2134

**SPECIFICATION**

FOUNDATION : IN BRICK FOOTING FOR WALLS & B.C. FOOTING FOR COLUMN

WALLS : IN BRICK WORK IN C.M. 1:5

PLASTERING : IN C.M. 1:2 FOR CEILING AND IN C.M. 1:5 FOR WALLS

B.C.C. 1:2:4 : FOR SLAB, LINTELS, BEAMS AND SUNSHADE

JOINERY : IN WELL SEASONED TEAK WOOD

PAINTING : TWO COATS CEMENT PAINT FOR WALLS AND CEILING. TWO COATS ENAMEL PAINT FOR JOINERY

**LEGEND**

EXISTING	[Symbol]
DEMOLITION	[Symbol]
PROPOSED	[Symbol]
BOUNDARY	[Symbol]
ROADS	[Symbol]
SEWER LINE	[Symbol]

**AREA STATEMENT**

	SFT.	M <sup>2</sup>
EXISTING GROUND FLOOR	1571.43	146.00
PROPOSED	558.00	51.85
STAIRCASE HEADROOM	78.0	7.20
TOILET	54.63	5.07

**DRAWN**

*D. Raja Srinivasulu*

**LICENSED SURVEYOR**

*V. Srinivasulu*

**V. SRINIVASULU, L.C.E.**  
Asst. Executive Engineer (Retd.)  
Consulting Civil Engineer,  
REGD No. 270.  
**CLASS I LICENSED SURVEYOR**  
CORPORATION OF MADRAS  
No. 60, Valluvar Road,  
ARUMBAKKAM, MADRAS-100

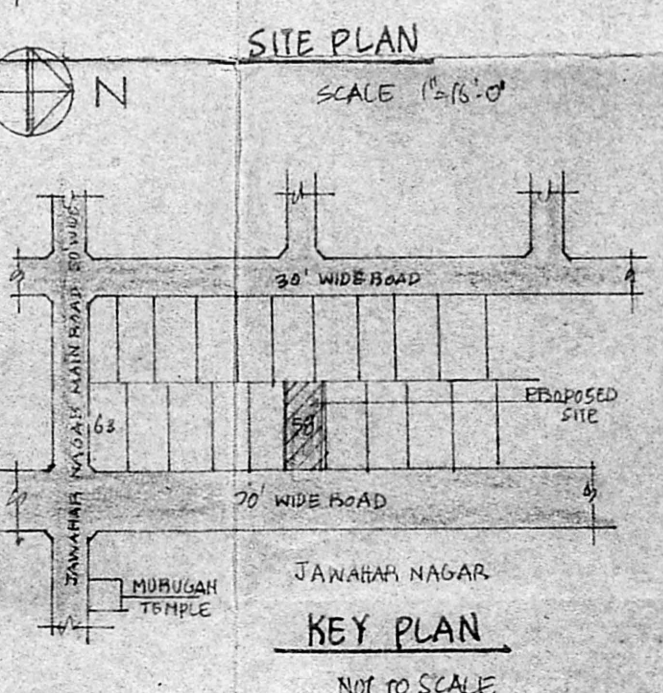
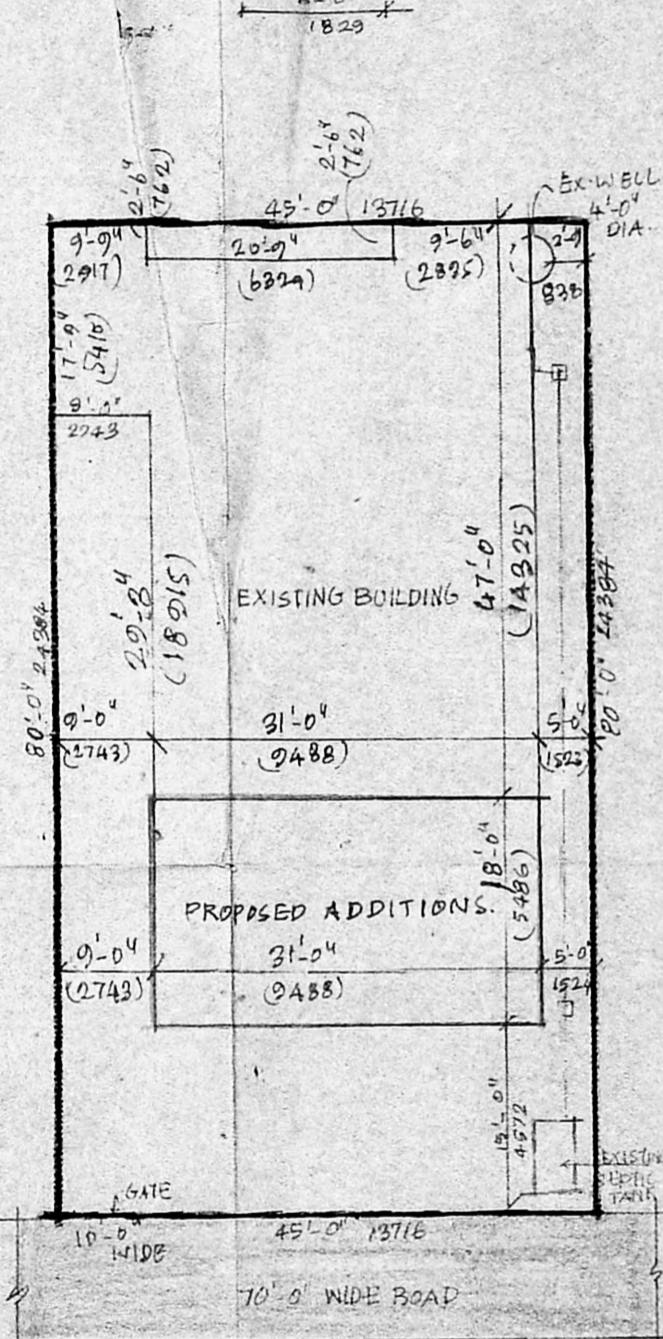
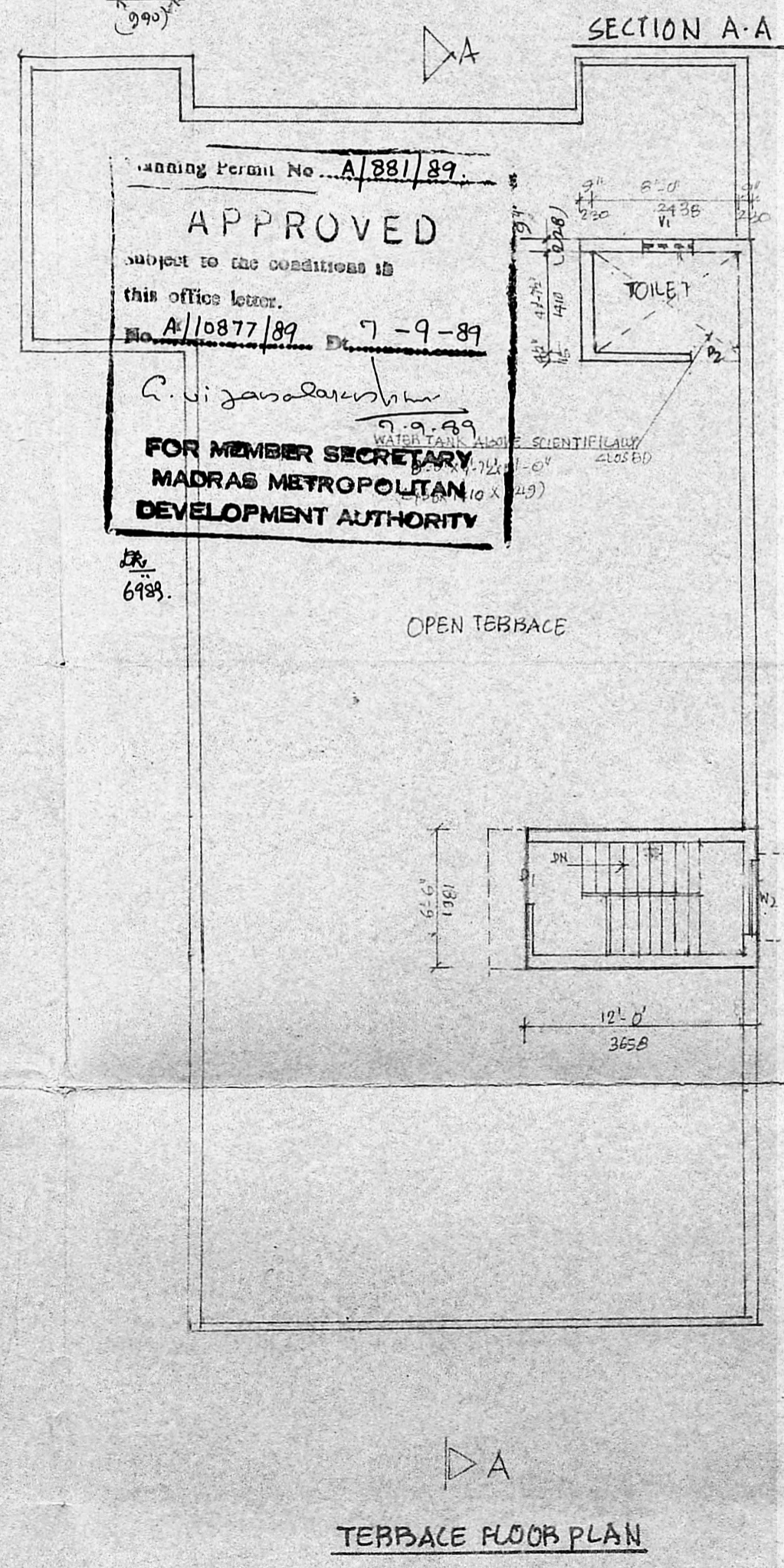
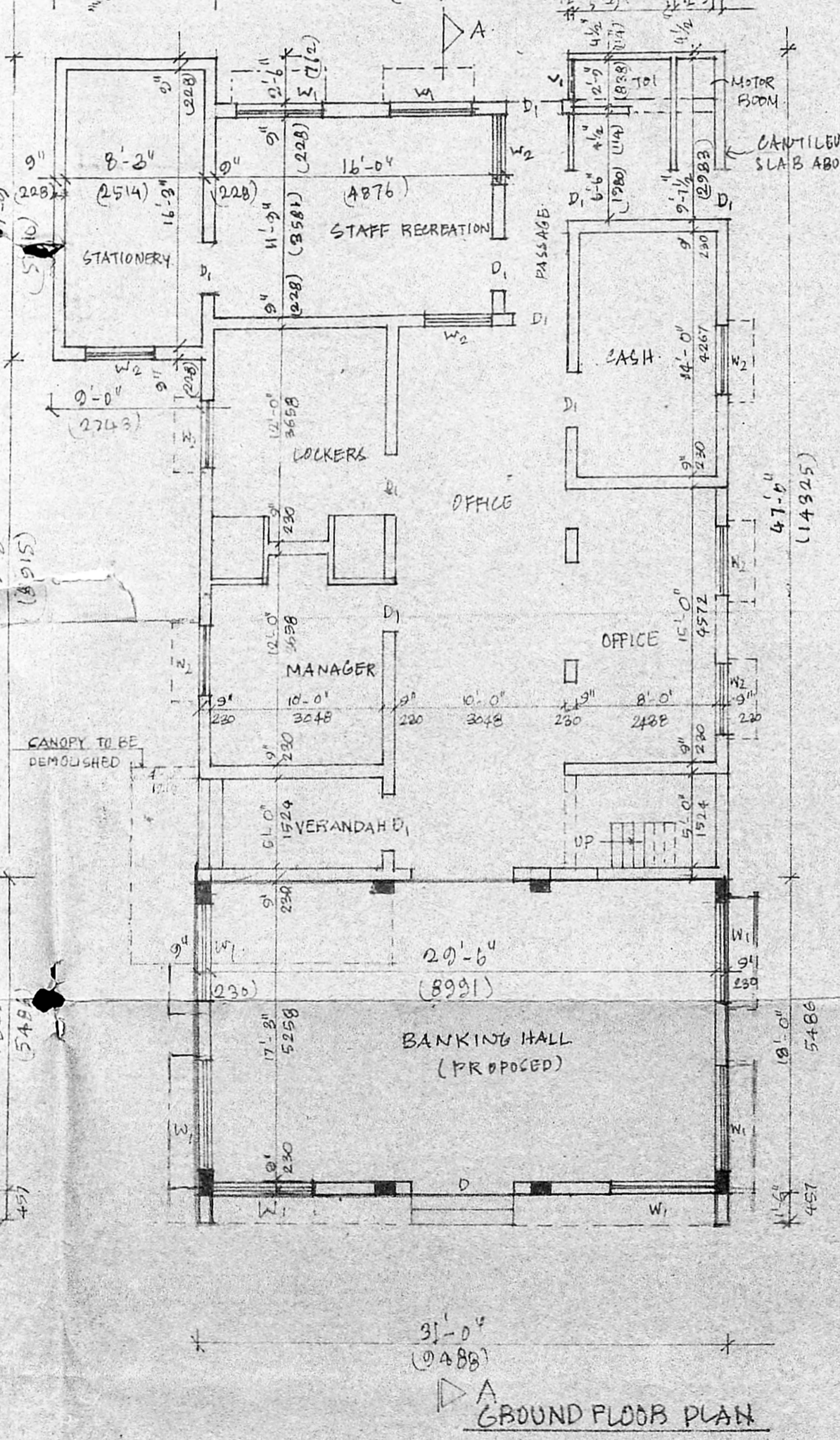

**SCALE** 1" = 8'-0" **DATE** - 18-4-89

ADDITIONS TO THE EXISTING BUILDING IN PLOT NO. B.58 PERIYAR NAGAR, MADRAS. SANCTIONED B AND 133/84 DIVISION NO-30

**ARCHITECT**

C.B. RAJU  
1819 FIRST STREET  
AMBANAPURAM, MADRAS.